

In the Planning and Environment Court  
Held at: Cairns

Nos. 232 and 234 of 2005

Between:	<b>FRANK SUDDABY, LINDA SUDDABY, HELEN JONAS, IAN MORRISON AND JANET MORRISON</b>	First Appellant
Between:	<b>COMMUNITY FOR COASTAL AND CASSOWARY CONSERVATION INC</b>	Second Appellant
And:	<b>JOHNSTONE SHIRE COUNCIL</b>	Respondent
And:	<b>JOHN &amp; LEE-ANN CAVANAH &amp; WELLACIA PTY LTD (ACN 067 609 198)</b>	Co-Respondents
And:	<b>STATE OF QUEENSLAND</b>	Co-Respondent by Election

**EXTRACTS FROM EXHIBITS OF AERIAL PHOTOS  
AND KEY MAPS**

1. The following are extracts from exhibits in the trial:
  - (a) Page 2 – Aerial photographs of the site;
  - (b) Page 3 – Aerial photograph of the locality of the site;
  - (c) Page 4 – Satellite image of the region of the site and locality diagram;
  - (d) Page 5 – Extract of the 2003 Regional Ecosystem Map showing the site;
  - (e) Page 6 – Extract from the Strategic Plan of the *Johnstone Shire Planning Scheme 1997* showing the site; and
  - (f) Page 7 – Extract from Zoning Map IJ of the *Johnstone Shire Planning Scheme 2005* showing the site.

---

EXTRACTS FROM EXHIBITS OF  
AERIAL PHOTOS AND KEY  
MAPS

Environmental Defender's office of Northern  
Queensland Inc  
Level 1, 96-98 Lake Street  
Cairns Qld 4870  
Telephone: (07) 4031 4766  
Facsimile: (07) 4041 4535

---

**Aerial photographs of the site (ca 2003)**

(Easterly and Westerly views)



Aerial photograph of the locality of the site (19/07/2004)

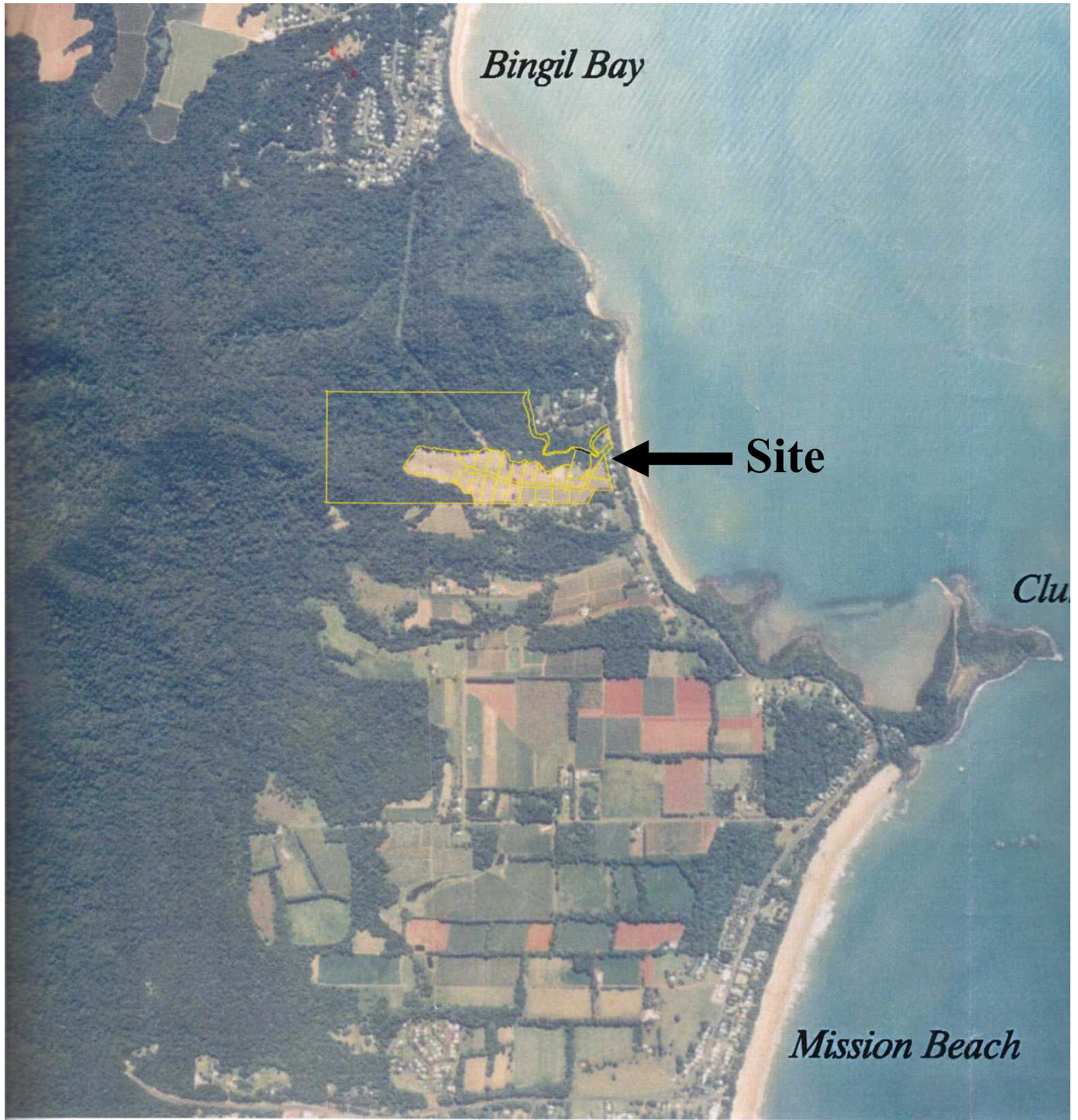

**Satellite image of the region of the site and locality diagram**

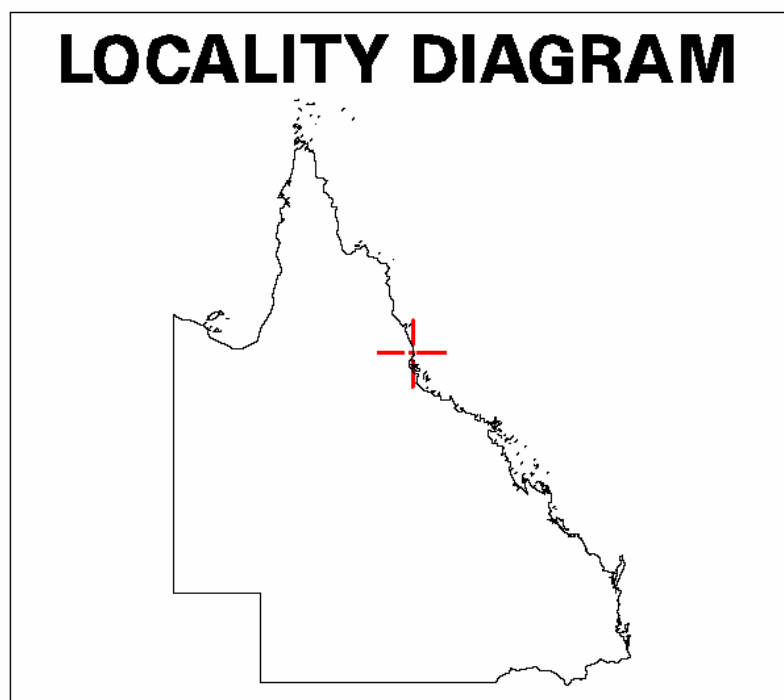
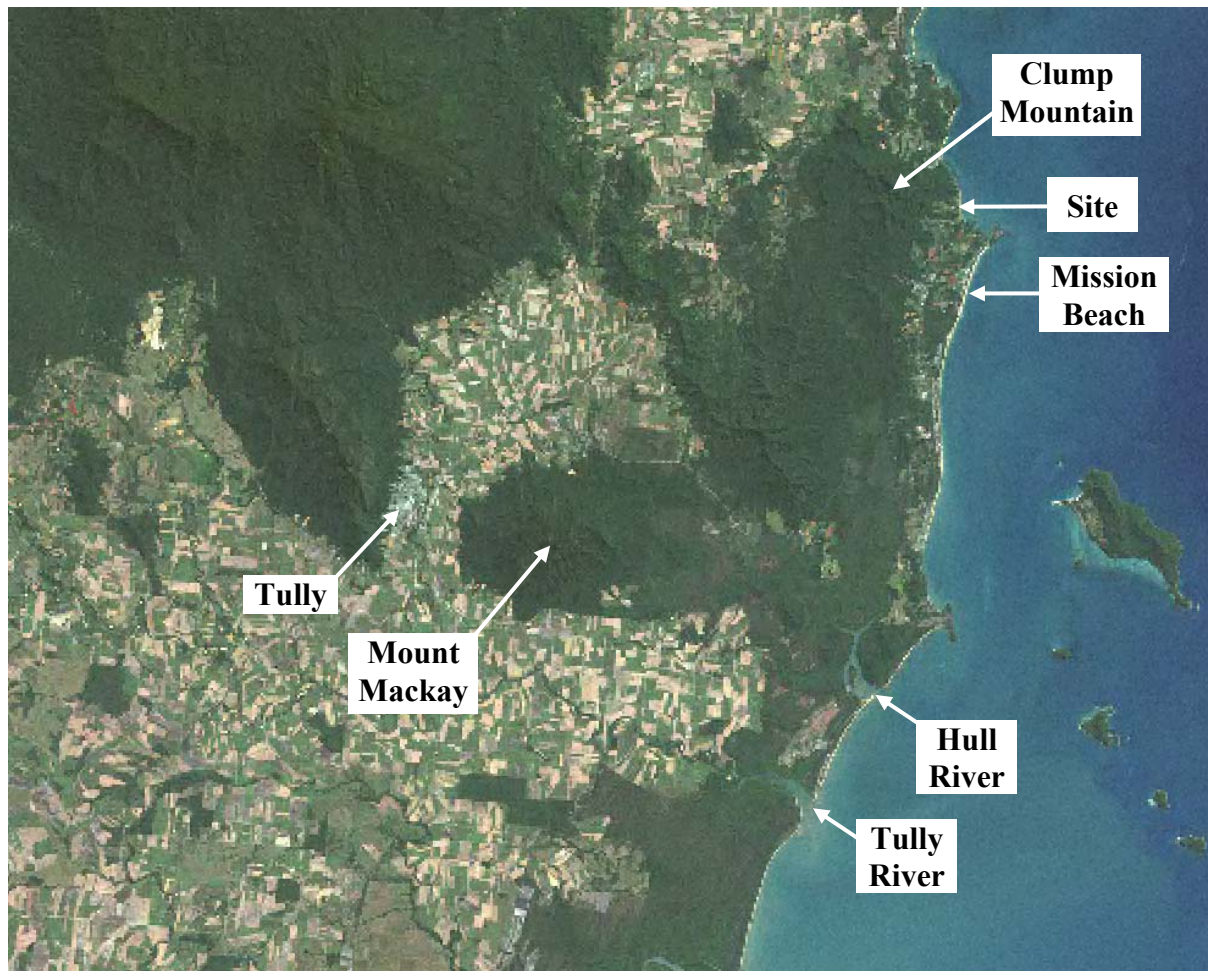

**Extract of the 2003 Regional Ecosystem Map showing the site**

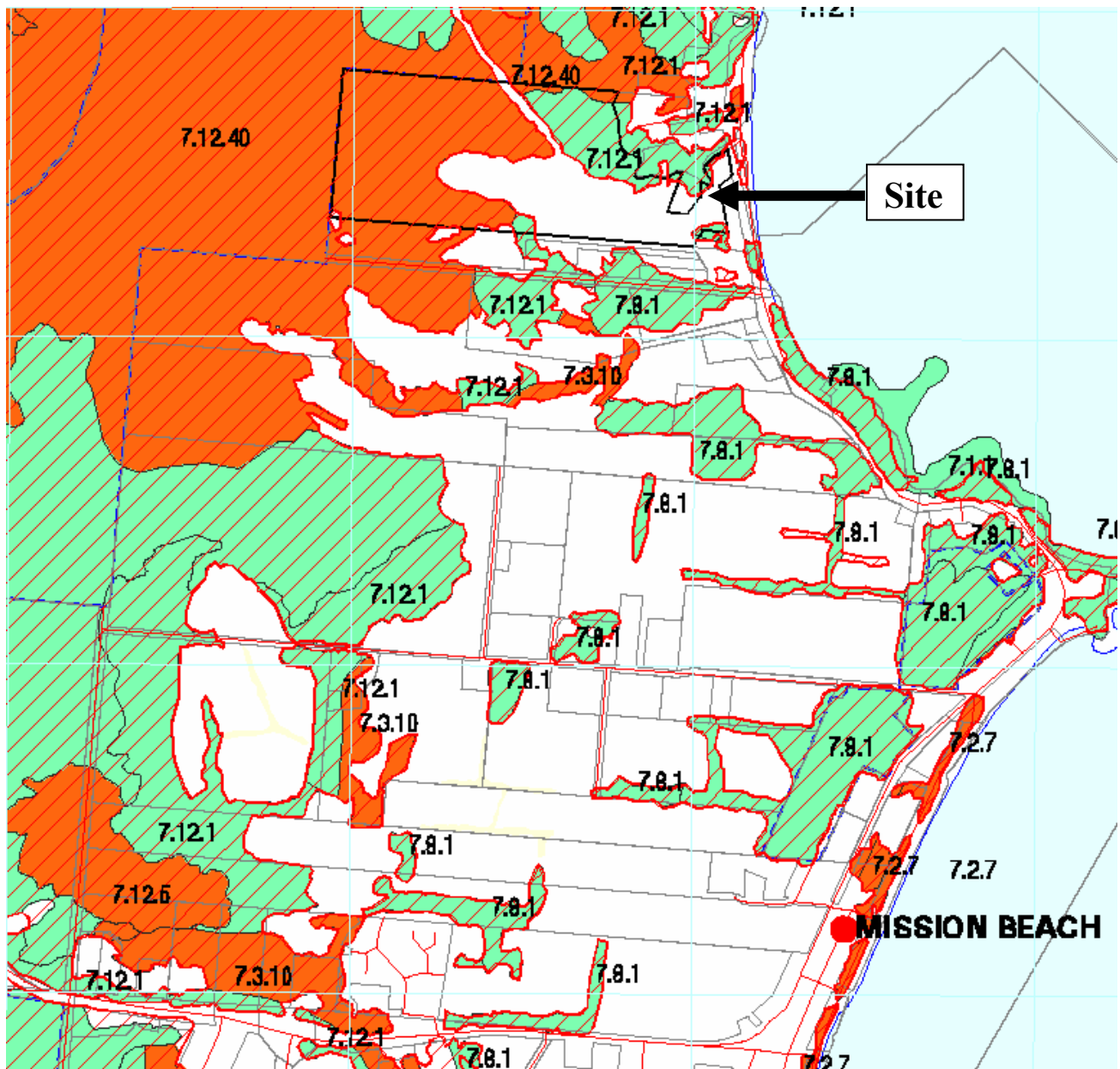

**2003 Remnant endangered regional ecosystem**

- Dominant
- Sub-dominant

**2003 Remnant of concern regional ecosystem**

- Dominant
- Sub-dominant

**2003 Remnant not of concern regional ecosystem**

- Non-remnant
- Plantation Forest
- Dam or Reservoir

**2003 Remnant Vegetation Cover (RVC)**

- 2003 Remnant Vegetation Cover (RVC)

- Essential Habitat**  
Area identified as essential habitat by the EPA for a species of wildlife listed as endangered, vulnerable, near threatened or rare under the *Nature Conservation Act 1992*.

**Regional Ecosystems (REs)**

RE 7.12.40 (Closed vineland of wind-disturbed vine forest, on granites and rhyolites).

RE 7.12.1 (Simple to complex mesophyll to notophyll vine forest on moderately to poorly drained granites and rhyolites of moderate fertility of the moist and wet lowlands, foothills and uplands).

RE 7.8.1 (Complex mesophyll vine forest on very wet, well drained basalt lowlands).

**Extract from the Strategic Plan of the *Johnstone Shire Plannning Scheme 1997* showing site**

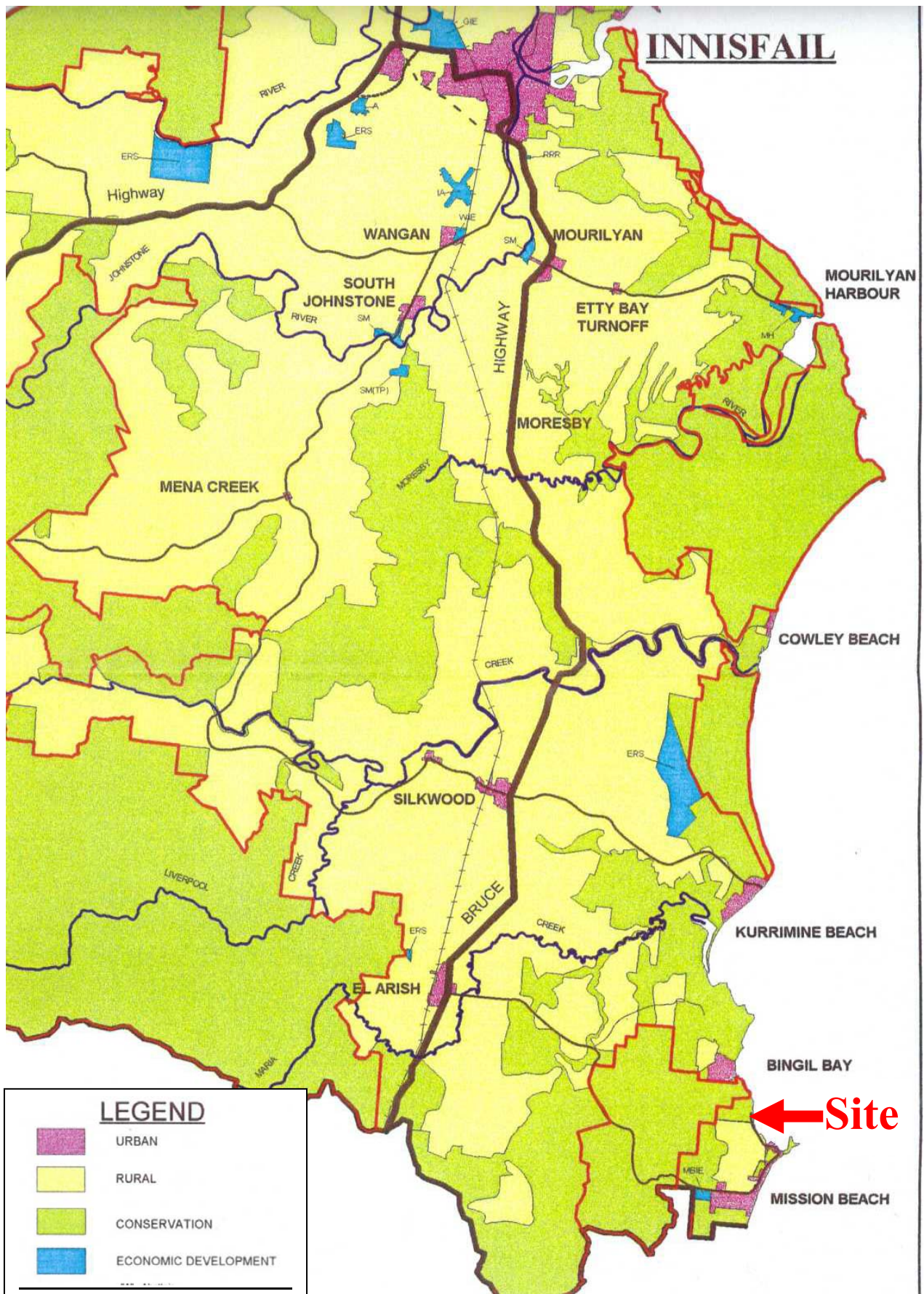







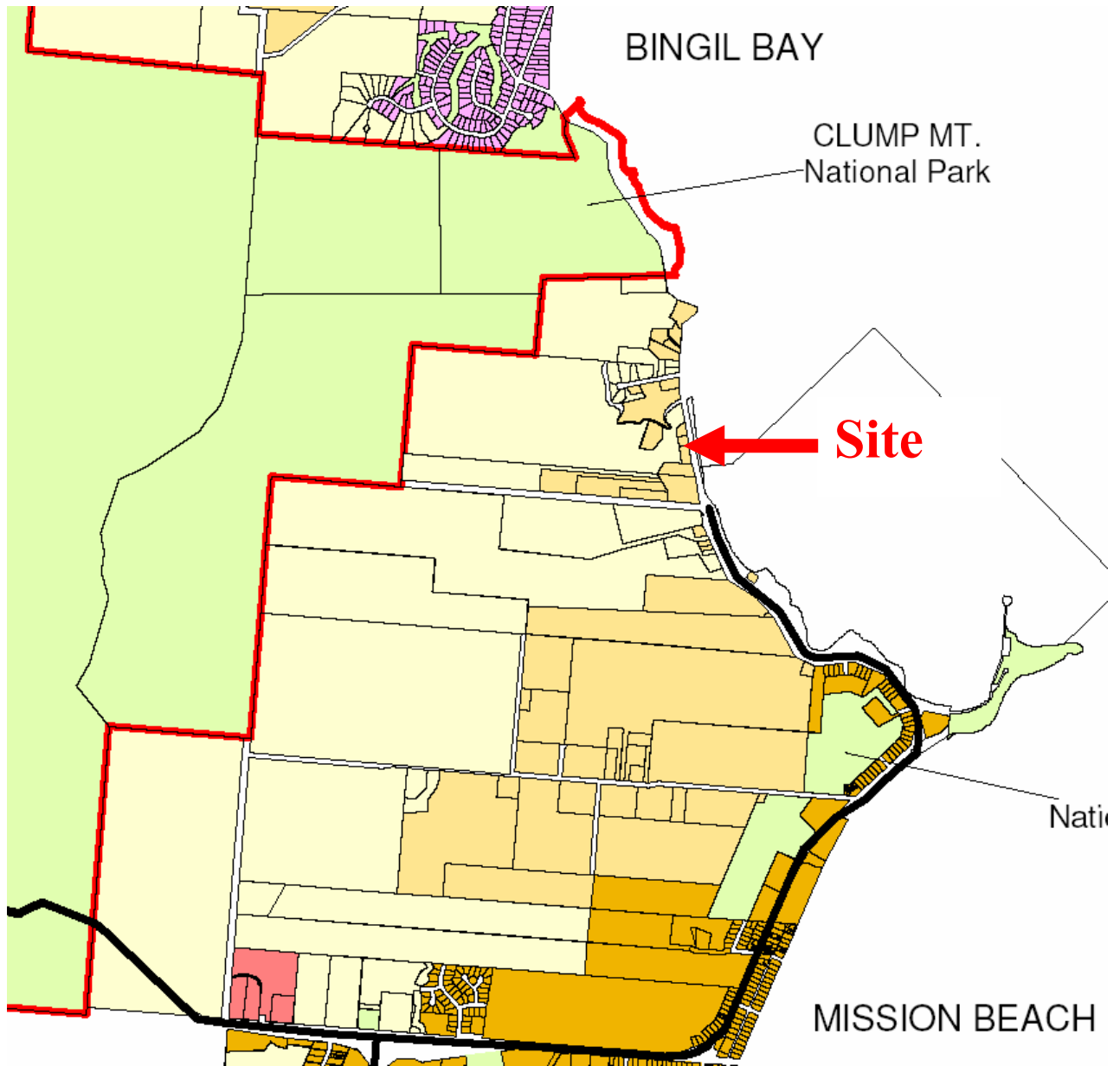

## ■ Site

**Extract from Zoning Map IJ of the Johnstone Shire Planning  
Scheme 2005 showing site**

Full map available at: <http://www.jsc.qld.gov.au/council/Environmental%20Services/land%20use%20planning/shireplan/MAP1J.pdf>



**LEGEND**

- |                                                                                     |                                          |
|-------------------------------------------------------------------------------------|------------------------------------------|
|  | Rural Zone (Rural Precinct)              |
|  | Rural Zone (Rural Conservation Precinct) |
|  | Conservation Zone                        |
|  | Rural Residential Zone                   |
|  | Industry Zone (Industry Area Precinct)   |
|  | Industry Zone (Industry Site Precinct)   |
|  | Innisfail Zone                           |
|  | Mission Beach Zone                       |